



"PLEASE DRIVE SAFELY"

LASALLE COUNTY HIGHWAY DEPARTMENT

LAWRENCE J. KINZER, COUNTY ENGINEER

1400 N. 27TH ROAD - P.O. BOX 128 - OTTAWA, ILLINOIS 61350

PHONE (815) 434-0743 FAX (815) 434-0747

e-mail: mail@lasallecountyhighway.org

OVERSIZE-OVERWEIGHT PERMIT APPLICATIONS SINGLE TRIP/ROUND TRIP

Information: The following information shall be necessary to process a permit.

1. Permittee (Owner or Lessee of Vehicle)

2. Applicant's Name: _____

3. Billing information

Bill To: _____

Address: _____

City, State, Zipcode: _____

Phone: _____ Fax Permit to: _____

4. Description of object or vehicle to be moved:

SEE PAGE TWO FOR TRUCK DIAGRAMS

5. Number of Axles: _____ Tractor/Trailer Comb. (Y or N)

6. Axle Spacing: A. _____ B. _____ C. _____ D. _____ E. _____

7. Gross Weight: _____

8. Weight per Axle:

1. _____ 2. _____ 3. _____ 4. _____ 5. _____ 6. _____ 7. _____ 8. _____

9. Width: _____

10. Height: _____

11. Overall Length: _____

12. Requested Route:

13. Requested Move Date: _____

14. Single Trip/ Round Trip (Circle)

15. Fee: _____

LaSalle County Highway Department Typical Truck Permit Diagrams

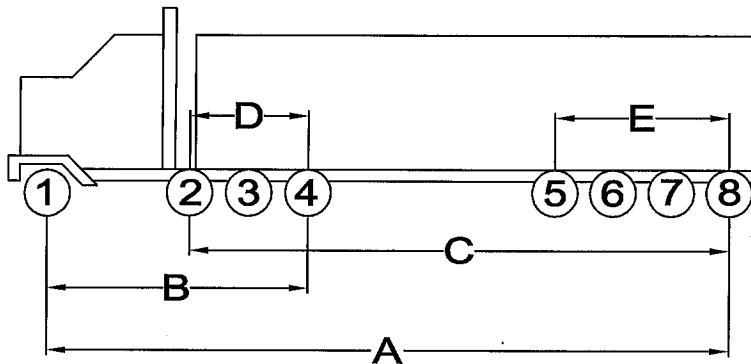
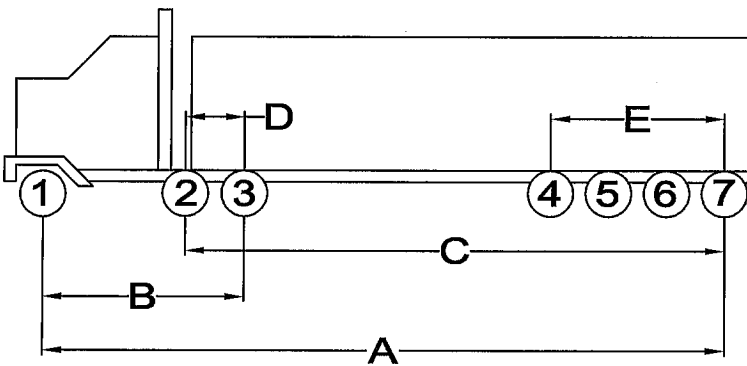
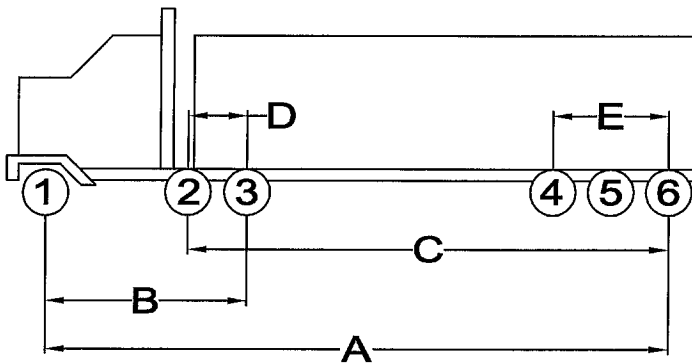
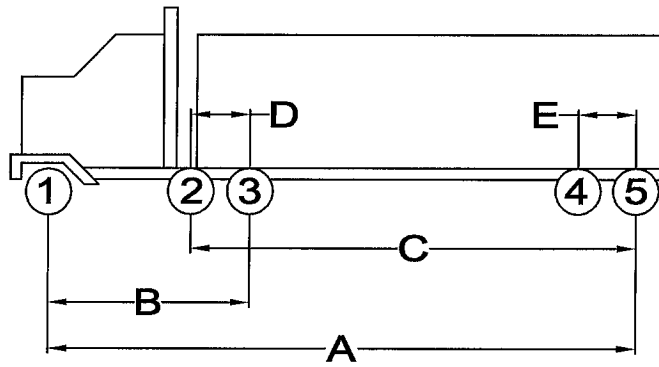

Note; If number of axles and spacing is different than typical above, submit diagram of unit.